—ALL THE—
Local, Telegraphic, Livestock
And News of the Globe
—IN THE—
Gazette and Stockman.

Reno Evening Gazette.

ALL THE LATEST
Telegraphic News!
—IN THE—
DAILY GAZETTE

VOL. XXVI. RENO, WASHOE COUNTY, NEVADA, THURSDAY, MARCH 14, 1889. NO. 139.

MISCELLANEOUS

A Perfect Laxative

should be mild, prompt, and pleasant, with no griping or purgative effects. It should also incite the liver to action, aid digestion, and relieve the kidneys. Like nothing else, Paine's Celery Compound is a perfect laxative, and cures constipation where all other remedies fail.

"As a gentle laxative, Paine's Celery Compound is surely without a peer. I think I ought to know, since I have tried remedy after remedy for about five or six years, and have found nothing that equals it in my case of costiveness."
J. B. JENKINS, Teacher, Cloyd's Creek, Tenn.

"Paine's Celery Compound is prompt and pleasant. As a laxative it leaves little to be desired. I have great confidence in its merits."
ALBERT LEONARD, *Associate Editor, Journal of Pedagogy*, Athens, Ohio.

"For two or three years I suffered intensely every night with severe pains in my bowels, which were habitually constipated. My bowels are now regular, and I have had no return of those pains since using one bottle of

Paine's Celery Compound

F. G. STICKNEY, Druggist, Havana, Ala.

Moral: Use Paine's Celery Compound and stop ruining the intestinal tract with harsh purgative pills.

$1.00. Six for $5.00. Druggists.
WELLS, RICHARDSON & Co., Burlington, Vt.

DIAMOND DYES the simplest Dyes made. A child can use them.

BABIES Fed upon Lactated Food are Healthy, Happy and Hearty. It is unequaled.

C. NOVACOVICH. H. J. BERRY.

BERRY & NOVACOVICH,

DEALERS IN

FANCY GROCERIES

Green and Dried Fruits, Vegetables, Hardware, Crockery, Wines, Liquors, Tobacco and Cigars.

ALL THE NOVELTIES IN FANCY Groceries. No need to send away for choice goods. Cash trade solicited and satisfaction guaranteed. oc1tf

THE GRAND RESTAURANT.

THE GRAND IS SITUATED OPPOSITE the S. P., V. & T. and N. & C. Railroad Depots.

It has been fitted up regardless of expense, and is

First-Class in All of its Appointments.

The meni will be second to none on the coast. Everything the market affords will be supplied, and patrons can be assured of first-class treatment.
feb1 C. PEACOCK, Proprietor.

For Sore Eyes, Flesh Wounds, Burns, Piles, Felons, it is magical. 25 cts.

HOTELS.

THE PALACE

...IS....

RENO'S LEADING HOTEL

IT HAS....

Light Sunny Rooms,
Restaurant Attached,
Fine Billiard Parlor

Every Attention Paid to Guests.
my6tf

RIVERSIDE HOTEL

RENO, NEVADA,

W. R. CHAMBERLAIN, Proprietor

(Formerly Lake House.)

I HAVE RENOVATED AND REMODeled this beautifully-situated Hotel, on the banks of the Truckee river, and I am now prepared to furnish
FIRST-CLASS BOARD & ROOMS

Free Coach to and from all Trains

extending a cordial invitation to all my friends and patrons, I am yours,
jy6 W. R. CHAMBERLAIN.

ANDREW BENSON

Eureka Livery and Feed Stables.

WHOLESALE AND RETAIL DEALER in Hay and Grain.
Corner Fourth and Sierra Streets,
RENO, NEVADA.
Shipping and feed corrals and scales for weighing all kinds of live stock. fe1t

The Gazette and Stockman the Best Weekly in the State.

WORSE THAN MARRIAGE.

A bachelor old and cranky
Was sitting alone in his room;
His toes with the gout were aching,
And his face was o'erspread with gloom.

No little ones' shouts disturbed him,
From noises the house was free;
In fact, from the attic to cellar
'Twas quiet as quiet could be.

No medical aid was lacking;
The servants answered his ring.
Respectfully heard his orders,
And supplied him with every thing.

But still there was something wanting
Something he couldn't command.
The kindly words of compassion,
The touch of a gentle hand;

And he said, as his brow grew darker
And he rung for the hireling nurse:
"Well, marriage may be a failure,
But this is a blamed sight worse."
—Boston Courier.

LOVE AT THE WASH-TUB.

A Queensland Cattle-Raiser Wins a Bride in Very Short Order.

Marriageable young women are in great demand in this part of the Queen's dominions, writes a correspondent from Rockhampton, Queensland, Australia. The sexes in this colony are in the proportion of one hundred and twenty-five males to eighty-eight females. The towns, however, retain more than their share of the fair sex, and in the sugar planting districts there is a deplorable dearth of women. Nearly all the land-owners and large planters are married, but most of the whites in their employ are bachelors, and, what is worse, many of the poor fellows haven't a chance to change their condition if they wish to. The result is that whenever a nice white girl goes into the interior on the plantations she has to get married in self protection or else she is so pestered with attentions as almost to drive her out of the country.

A remarkable case of sudden and almost unpremeditated matrimony occurred on a plantation near Winton a few weeks ago. A planter had been to Rockhampton, and had here engaged a strapping good-looking girl to assist his wife in her household duties. After she had been in her new home several days she took her wash-tub out of doors one morning to do the family washing. While hard at work, with soap-suds up to her elbows, along came a squatter who kept a small herd of cattle in the neighborhood. He didn't intend to lose this chance to make the acquaintance of a woman. So he sidled up to the wash-tub and began to talk, and it wasn't long before she was giving him more than half her attention.

After awhile the young man owned up that it was a case of love at first sight as far as he was concerned and he popped the question without any ado. The girl said she was willing if her mistress would indorse him as a worthy young man. That lady thought it would be a good match, and said so, and a quarter of an hour later the brand-new lovers, in their work-day clothes, were footing it three miles away to the house of a magistrate, where the knot was legally tied in short order. The bride finished her washing in the afternoon and that evening she transferred herself to the home of the squatter, which she now adorns, apparently as happy a woman as there is in Queensland.

A great many people do not like this climate, for we are twenty degrees nearer the equator than the residents of New York. But those who do not object to our superabundant sunshine, which makes most of our days pretty warm, though not unhealthful, are doing well; and any presentable young woman who ventures into this colony is apt to have her name changed almost before she knows it.

GIRLS' CORRESPONDENCE.

Why Young Women Should Never Write Letters to Married Men.

A habit very common with a number of our thoughtless young ladies, who do a great many things quietly which they would not like to have known at home—a habit deserving of the strongest condemnation—is that of promiscuous correspondence with gentlemen, whether the gentleman be married or single.

The young ladies who find pleasure in this habit, says Harper's Bazar, use their pens on any pretext that turns up, and sometimes on no pretext at all. We are not really sure that this does not come less under the head of an undesirable habit than a sin, for there is an indelicacy about it quite amounting to immodesty, of which no girl who desires the respect of others will be guilty.

These young letter-writers, however, generally get a fit reward for their thoughtlessness or their culpability. If their correspondent is a man of systematic habits, their letters are docketed and ticketed, and his clerks have as much of a laugh over them as they wish; and if he is not a systematic man then those letters are at the mercy of any and every one who chooses to waste time in reading them. If their correspondent is a married man then his possession of their letters, even of the most trivial kind, places the writers at a disadvantage. Sooner or later the letters fall into the hands of his wife, who reads the folly or the wickedness with clear eyes, and holds the writer not only in contempt, but in her power.

No young girl can be sure that her correspondent is not merely amusing himself with her; and it is often the case that her letters are unwelcome and a nuisance, and he does not check them and does reply to them, not from interest in her, but merely manly chivalry. When the writer has recovered from her folly, or forgotten about her idleness, there is the letter ready to rise, like an awful betraying ghost, after she herself has possibly undergone a change, that will make her face burn, branded with shame, should the letter ever chance to confront her, or perhaps even the memory of it. Her motive may have been all innocence at the time, but it is left forever under doubt, and, in fact, except in the baldest business affair, there can be no excuse, and, therefore, no innocence, in the matter of a young girl's writing letters to any man not her personal relative or guardian, for about most of these letters there is an unmaidenliness almost amounting to indecency, and in the end her correspondent himself never thinks other than light of her on account of them.

A very pretty foliage decoration for rooms or conservatories can be made of a white sponge. Fill the sponge full of rice, canary, hemp, grass or other seeds. Then place it in a shallow fancy dish. The prettier the dish is, of course, the prettier the decoration will be. Pour water in the dish; the sponge will absorb this. Keep enough water to always have the sponge moist. In a short time the seeds will sprout and make the sponge look very pretty. The dish can then be placed on a table, or the sponge can be suspended without the dish in some position where it is exposed to the sunlight. It must be well watered, so that the sponge is always moist, and it will then exhibit a mass of delicate green foliage.

MISCELLANEOUS.

ROYAL BAKING POWDER

Absolutely Pure.

This powder never varies. A marvel of purity, strength and wholesomeness. More economical than the ordinary kind, and cannot be sold in competition with the multitude of lowest, short weight, alum or phosphate powders. Sold only in cans. ROYAL BAKING POWDER CO., 106 Wall street, New York. au1 1y

WEAK MEN

Whose lives are made unhappy and whose very existence is made miserable as a result of the terrible follie of youth, sexual excesses, etc., should lose no time in seeking relief from some reliable source, else their lives will be ruined, their happiness destroyed forever. Our remedies are known and used all over the world. Thousands of grateful letters testify to the great worth of our celebrated Nerve Pellets. They have cured hundreds of the

Very Worst Cases of Nervous Debility, Lost Manhood, Etc.

There is no remedy known to the medical world that possesses the strength that they do. They build you right up They will make a new man of you. Night emissions are promptly cured, and robust strength and manly vigor take the place of weakness Don't be discouraged if you have tried some other remedy without being benefited. Our nerve Pellets will cure any one not beyond human aid. No matter how weak or run down you may be, they will cure you. Try one package and you will need no further evidence that they will do all we claim for them. All correspondence strictly confidential. Large packages, $2 00; three packages, which will cure any ordinary case, $5 00. Sent, with full particulars, to any address, on receipt of price.

Book on nervous diseases, 36 pages, sent (sealed) free.

Address,

DEARBORN MEDICAL CO.,

feb2d&w3m CHICAGO, ILLINOIS.

CASTORIA

for Infants and Children.

"Castoria is so well adapted to children that I recommend it as superior to any prescription known to me." H. A. ARCHER, M.D., 111 So. Oxford St., Brooklyn, N. Y.

Castoria cures Colic, Constipation, Sour Stomach, Diarrhœa, Eructation, Kills Worms, gives sleep, and promotes digestion. Without injurious medication.

THE CENTAUR COMPANY, 77 Murray Street, N. Y.

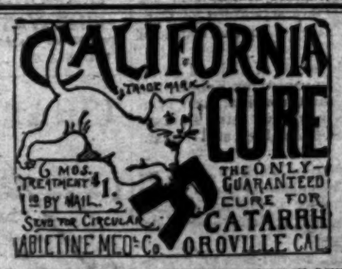

HAVE YOU A COLD IN THE HEAD, WHICH DOES NOT GET BETTER? HAVE you an excessive secretion of mucus matter in the nasal passages? Are you troubled by hawking, spitting, weak and inflamed eyes, frequent soreness of the throat, ringing or roaring in the ears, more or less impairment of the hearing, loss of smell, memory impaired, dullness or dizziness of the head, dryness or heat of the nose? Have you lost all sense of smell? Is your breath foul? If so, you have the Catarrh. Some have all the symptoms, others only a part.

California Cat-R-Cure

Restores the sence of taste and smell, removes bad tasts and unpleasant breath, resulting from catarrh. Easy and peasant to use. Follow directions and a cure is warranted by all druggists.

RECOMMENDED.

CAPTAIN CHARLES L. DIMON of New York City, formerly special agent of the Phoenix and Howe Insurance Company at San Francisco, California, says: "I had been troubled with chronic Catarrh for twenty years. A friend in Woodland, Cal., recommended your CAT-R-CURE. I procured a jar, having but little faith in its curative properties; but I must say, after using three jars, I am cured of the disgusting disease. Inclosed find $5, for which send me California CAT-R-CURE for some friends who are sufferers.

For Sale by Osburn & Shoemaker, Wholesale & Retail.

MISCELLANEOUS.

THE HAMMOND TYPE WRITER!

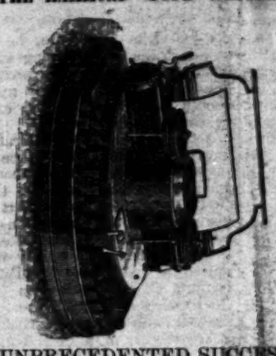

UNPRECEDENTED SUCCESS

Speed, Durability, Perfect Alignment, Uniform Impression and Interchangeable Type. Its writing is always in sight of the operator. Send for circulars.

JONES & GIVENS,
General Agents,
ja16m3 221 Market street, San Francisco.

FINE JOB PRINTING

VERY CHEAP AT

THE GAZETTE OFFICE.

MISCELLANEOUS.

Protect Your Eyes.

Mr. H. HIRSCHBERG,

The well-known Optician of 107 North Fourth street (under Planter's Hotel), St. Louis, has appointed S. J. Hodgkinson of Reno as Agent for his celebrated Diamond Spectacles and Eyeglasses, and also for his Diamond Non-Changeable Spectacles and Eyeglasses. These Glasses are the greatest invention ever made in Spectacles. By a proper construction of the Lens a person purchasing a pair of these Non-Changeable Glasses never has to change these Glasses from the eyes, and every pair purchased are guaranteed, so that if they ever leave the eyes, no matter how rusted or scratched the Lenses are, they will furnish the party with a new pair of Glasses free of change

S. J. Hodgkinson has a full assortment, and invites all who wish to satisfy themselves of the great superiority of these Glasses over any and all others now in use, to call and examine the same. S. J. HODGKINSON,
Sole Agent for Reno.
No Peddlers supplied. oc18dw6m

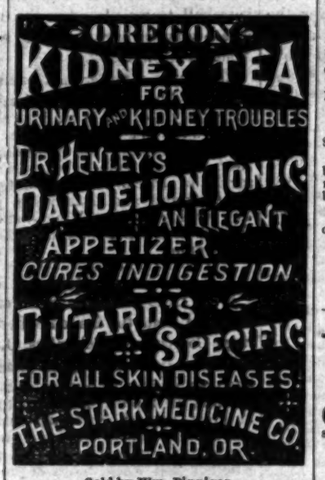

Sold by Wm. Pinniger.

OPERA HOUSE SALOON,

First Floor McKissick's Opera.

THE MOST COMMODIOUS AND ELegant Saloon in the State. Private Club Rooms, Billiard Hall,

Wines, Liquors and Cigars,
Brilliant Electric Lights,
Polite Attendants

And Large and Elegant Lodging-rooms in Fire-proof Building.
JOHN RICHARDSON,
je13tf PROPRIETOR.

Reno Furniture Store,

VIRGINIA STREET.

E. C. SESSIONS.....Proprietor

NEW INVOICES OF BEDROOM SETS. Chairs, Tables and all kinds of general furniture received daily by the undersigned Also all kinds of Mattresses made and repaired. Townsend's KITCHEN TREASURE, the joy of every housekeeper, for sale at $7 at the corner of First and Virginia streets, near the bridge.
my27tf R. C. SESSIONS.

H. C. DAVIS,

Wholesale and Retail Dealer in

PLEASANT VALLEY COAL

....AND....

Wood by Carload Lots.

ONE TON OF PLEASANT VALLEY COAL equals 2½ cords of common pine wood. Three tons of Pleasant Valley Coal equals five tons of Rocky Mountain Coal by actual tests made by reliable parties. Give it a trial. Leave orders at Depot Hotel for H. Sample or Allgier, the drayman.
oc12t H. C DAVI

FOR SALE.

EIGHTY ACRES OF LAND SITUATED one mile southwest from Reno; old house on same; no improvements. This land when cleared and seeded will sell for $100 to $125 per acre. Lands same description no improvements, adjoining commanding $75 per acre. Parties purchasing said 80 acres can make big wages clearing and improving same. This is a bargain to a man not afraid of work. I will sell the land at extremely low price of $26 per acre. Terms, cash. Railroad title; also 160 acres; 80 acres seeded; fenced, good new 1½ story house, outhouses, etc., corrals and stables; water sufficient to irrigate 100 acres. Price, $4,000. Terms, one-half cash down, balance on easy terms. Located 6 miles from Reno. Also lots in any part of Reno will be sold on easy terms. Also stores and dwelling houses on Virginia street at a bargain. Apply to
C. S. MARTIN,
mch5m1 Real Estate Agent, Reno, Nev.

RUPTURE AND PILES.

We positively cure all kinds of Rupture and Rectal Diseases, no matter of how long standing, in from 30 to 60 days, without the use of *knife, drawing blood, or detention from business.* Terms, No Cure No Pay, and No Pay Until Cured. If afflicted, come and see us or send stamp for pamphlet. Address,
Drs. Porterfield & Losey, 838 Market, S. F.
no5ody

LEGAL.

Notice.

HAVING THIS DAY BOUGHT THE INterest of Holmes & Stevens in the Iron Bridge Livery Stable, all persons are hereby notified that all debts due the above stable are payable to us.
mch13*1m GRAVES & STEVENS.

Notice to Creditors.

THE CREDITORS OF THE LATE JAMES Bradley are requested to present their claims to the undersigned for settlement.
F. M. LEE.
March 7, 1889. 7w

REPORT OF THE CONDITION
....OF THE....

First National Bank

AT RENO, IN THE STATE OF NEVADA at the close of business, February 26, 1889:

RESOURCES.

Loans and discounts	$303,443 72
Overdrafts, secured and unsecured	3,043 94
U. S. Bonds to secure circulation	50,000 00
Other stocks, bonds and mortgages	38,084 26
Due from approved reserve agents	8,339 11
Due from other National Banks	201 76
Due from State Banks and bankers	10,487 15
Real estate, furniture and fixtures	37,937 90
Current expenses and taxes paid	1,317 69
Premiums paid	3,500 00
Checks and other cash items	596 43
Bills of other banks	210 00
Fractional paper currency, nickels and cents	53 04
Specie	49,358 80
Legal-tender notes	434 00
Redemption fund with U. S. Treasurer (5 per cent. of circulation)	2,250 00
Total	$598,804 75

LIABILITIES.

Capital Stock paid in	$200,000 00
Surplus fund	70,000 00
Undivided profits	9,189 83
National Bank notes outstanding	44,980 00
Dividends unpaid	630 00
Individual deposits subject to check	159,255 68
Demand certificates of deposit	44,497 17
Certified checks	4,482 00
Due to other National Banks	28,216 80
Due to State Banks and bankers	37,642 28
Total	$598,804 75

State of Nevada, County of Washoe, ss:

I, C. T. Bender, Cashier of the above named bank, do solemnly swear that the above statement is true to the best of my knowledge and belief. C. T. BENDER, Cashier.

Subscribed and sworn to before me, this 9th day of March, 1889.
H. L. FISH, Notary Public.

CORRECT—Attest: W. O. H. MARTIN,
A. H. MANNING,
GEO. W. MAPES,
Directors.

THE RIVERSIDE STABLE.

G. R. STOCKWELL HAS RENTED THE Riverside stable and will carry on the same as a

LIVERY, FEED AND SALE STABLE.

Fine Horses and Buggies for hire.

I have also on hand Fine Sets of Harnesses, New Buggies, Wagons, Carriages, etc., for sale or trade in exchange for horses.

P. S.—Wanted—50 head of horses immediately.
G. R. STOCKWELL.
Reno, Nevada. Remember it. 1m

UNION SALOON,

Corner 2d and Virginia Streets,

RENO, NEVADA

CHASE & CHURICH, Proprietors.

WE MAKE A SPECIALTY OF JESSE Moore and A. A. Whiskies. For Medicinal Purposes these celebrated brands have no equal. Our bar is always supplied with the choicest brands of Liquors, Wines and Cigars. All the latest publications on file. Fine Billiard and Card Room attached.
oc3tf

POLLARD HOUSE

South Side Commercial Row,

(Opposite V. & T. R. R. Depot.)

J. W. KILLEEN.....Proprietor

THIS OLD AND RELIABLE HOUSE is one of the finest in town. Patrons served with the best the market affords. The table is second to none, the rooms are well furnished and clean, and the bar is supplied with the finest brands of Wines, Liquors and Cigars. PRICES MODERATE. oc3tf

TRUCKEE

Livery and Feed Stable

RENO, NEVADA

T. K. HYMERS.....Proprietor

FIRST-CLASS TURNOUTS AND FINEST Saddle Horses. Careful attention given to transient stock. Boarders carefully looked after. oct1tf

FOR SALE.

TWO HUNDRED AND FORTY ACRES of land 7 miles from Reno, in Spanish Springs Valley; 55 acres seeded to alfalfa; 100 acres fine grain land, balance in sagebrush. All susceptible of cultivation. One and one-half story frame dwelling house, stone milk house, barn for four horses, sheds and stable, workshop, corrals, etc.; 120 acres fenced and posts set for the other 120 acres. Land lies nearly level with grade or slope enough to make irrigation very easy. Land is No. 1 with very little rocks on same. Parties wishing a fine bargain should go and see it. Parties desirous of raising young stock, this is just what they want. Only reason for selling, owner has other interests which require his supervision. I will sell the whole of ranch or one-half, in legal subdivisions, at the small sum of $18 per acre. Title, C. P. R. R., 80 acres; balance State school land. Terms, cash. Apply to C. S. MARTIN,
mch5m1 Real Estate Agent, Reno, Nev.

THIS PAPER is kept on file at E. C. Dake's Advertising Agency, 64 and 65 Merchant's Exchange, San Francisco, Cal., where contracts for advertising can be made for it.

PREMIUMS.

OUR PREMIUMS

THE SAN FRANCISCO

WEEKLY CALL

Price, $1.25 per Year,

—OR—

THE SAN FRANCISCO

MORNING CALL

Price, $6.00 per Year,

AS PREMIUMS FOR

1889.

THE SAN FRANCISCO WEEKLY CALL is a handsome eight page paper. It is issued every Thursday, and contains all of the important news of the week, gleaned from every quarter of the globe, complete up to date of publication. It contains interesting special correspondence from all of the principal cities of the world and a vast amount of the best selected and original general literature. It furnishes the latest and most reliable financial news and market quotations, and gives special attention to horticultural and agricultural news, and is in every respect a first-class family paper, appealing to the interest of every member of the household.

THE MORNING CALL.

(SEVEN ISSUES A WEEK)

Is a live metropolitan daily. It has the LARGEST CIRCULATION and is recognized as being the LEADING NEWSPAPER of the Pacific Coast. Either of the above papers we will send postpaid as a premium on receipt of the following subscription prices for the combination:

DAILY GAZETTE

—AND—

Daily Morning Call

—FOR—

$11 PER YEAR.

THE WEEKLY

Gazette and Stockman

WITH THE

San Francisco Weekly Call

AT THE LOW PRICE OF

$2.50 Per Year

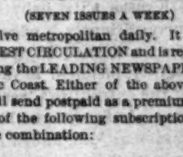

JOB PRINTING

.....FOR.....

STOCKMEN.

This Office is prepared to do

JOB PRINTING

IN THE BEST STYLE for horse and cattlemen.

Cuts for animal furnished as desired.

Special attention to printing

Annual Reports for Cattle Companies

LETTER HEADS, CARDS,

ENVELOPES, Etc., printed with design ordered.

Reno Evening Gazette

Published every evening except Sunday

ALLEN C. BRAGG, Proprietor

RATES OF SUBSCRIPTION:

Daily, one year (by mail) $6 00
Weekly, one year (by mail) 2 00
Daily, delivered by carrier to any part of Reno (per week) 25

RATES OF ADVERTISING:

Daily one square for one month $2 50
Weekly, one square for one month 1 25

The above rates include both legal and commercial work.

Thursday.....,March 14, 1889

5 O'CLOCK EDITION.

THE appointment of the Hon. John F. Swift to be Minister to Japan is one worthily bestowed. Mr. Swift is an elegant gentleman, brainy and far-sighted. He was nominated on the Republican ticket for Governor of California, and, while defeat was his lot, he did honor to himself in the campaign and came out of the fight with c'ean skirts, and nearer and dearer to the people than ever. He did good work for the party in Oregon and California last Fall, and was really entitled to a place in President Harrison's Cabinet, but his ability has been recognized, and the GAZETTE knows that American interests will be carefully guarded by him in Japan.

RIGHT at the outset of his career as Secretary of State, Mr. Blaine is invited to wrest from the effete governments of Europe a Kansas City baby which was surreptitiously exported. Babies a.e not, if we remember rightly, included in the provisions of the extradition treaties now in force; but perhaps the State Department can afford to make an exception in this case. We must protect the babies.

OUR Auckland advices of to-day explode the story from Samoa that a German man-of-war had sunk the Nipsic. The story from the start was a little fishy, and we did not believe that Germany cared to cross swords with the United States. Old Bismarck is too good a soldier and knows too much about war to be monkeying with the Stars and Stripes.

Two thousand farmers of Ontario patitioned the Dominion parliament to exclude the American hog from Canadian markets. The festive cashier will thereupon need to "seek green fields and pastures new.

ONE of the youngest men now in Washington is Hannibal Hamlin, who is not yet ninty years old by considerable. His face has a ruddy hue, and he is having a high old time "with the boys". He wears an overcoat nowadays.

RIDDLEBERGER has retired to private life. The country is the gainer, but the temperance lecturers have lost their best horrible example.

The present rainstorm is worth hundreds of thousands of dollars to this State.

Blaine is at the head of the State department. Does Bismarck still want Klein?

A Grand Canard.

AUCKLAND, March 14.—Advices just received from Samoa show that there was no basis for the sensational rumor of an engagement between the Nipsic and the German corveta, Olga. Far from this, the German officials on the islands have entirely given up their aggressive policy. The proclamation of martial law has been publicly withdrawn, and the Germans have abandoned all claim to the right of searching incoming vessels for contraband of war. Both these steps have met with the hearty approval of all foreign residents at Apia, and have had a quieting effect. Usual tranquility prevails throughout the island. Mataafa has, however, a force of troops estimated to be 6,000 strong. Tamasese's army consists of about 700. Men-of-war, both German and American, still remain at Apia, ready for any emergency that may arise.

Negro Lynched.

TASLEY, Va., March 14.—The negro Magruder Fletcher, who criminally assaulted Mrs. McCready a few days ago, was lynched last night by a party of about seventy-five men. They demanded the keys of the jailer, who delivered them. The lynchers took Fletcher out, locked the jail and returned the keys. They then took the negro a mile and a half and hanged him to a tree, after mutilating him. The Coroner's Jury found he was killed by unknown persons.

Hanged for Murder.

UTICA, N. Y. March 14.—Virgil Jackson was hanged this morning for the murder of Norton Metcalf in August Center, January, 1888. The crime grew out of criminal relations between Jackson and Mrs. Metcalf.

Charged with Murder.

CHARLESTON, S. C., March 14.—The jury of inquest in the Dawson murder case, found McDow guilty of a felonous killing, and his colored butler an accessory.

BOILER EXPLOSIONS.

More Nominations by the President.

POLITICS OF WEST VIRGINIA.

Ex-President Cleveland Discovers a Forgery.

THE NIPSIC ALL RIGHT.

The Minnesota Legislature has a Foreign Policy.

[ASSOCIATED PRESS DISPATCHES TO THE GAZETTE.]

The Latest From Samoa.

SAMOA, March 5 (via Auckland, March 14).—The Nipsic-Olga story was reported entirely without foundation. Everything has been tranquil. The Germans have abandoned their aggressive policy. The proclamation of martial law has been withdrawn.

Minnesotians Awake.

ST. PAUL, Minn., March 14.—In the State Legislature yesterday a resolution introduced by Speaker Graves, relating to the foreign policy of general government. The preamble recites that whereas the cause of patriotism is advanced by the knowledge that the National flag can be seen all over the world; that the time is ripe for the commerce of eastern nations to move westward through the United States, therefore the Legislature resolves that the general government should adopt a vigorous foreign policy; that the United States should compete for the commerce of the world; that money should be appropriated from the Treasury for the constant construction and operation of steamship lines from New York to European and South American ports; also from San Francisco and Tacoma to Japan and Australia; that our sea-coast fortifications should be strengthened and multiplied; that the treaty rights of the United States should be religiously preserved; that there is cause for deep solicitude in regard to the German Empire in the metter of late Samoan affairs, inasmuch as the blow of the Germans seems to be aimed at the commerce of the United States, and not at the savages of the Samoan Islands. Representatives of the State in Congress are instructed to use their influence in carrying out the suggestions of these resolutions.

Boiler Explosions.

PITTSBURG, March 14.—The battery of the boiler at the boiler works of R. Monroe & Sons exploded shortly after noon, completely wrecking the plant and burying a number of men in the ruins. Four were taken out dead and three badly injured, and still a number are in the ruins. A dozen others are seriously injured, several it is thought, fatally. The names of the dead recovered are August Lindebaugh, engineer; Charles Allenbache, Daniel Clark, John Remheimer. William Connors and one other were taken out alive; Connors will die. The work of rescue is going on vigorously. Four are believed to be still in the debris. It is feared that many more were caught in the wreck. The cause of the explosion was not learned. The building was a large one-story brick, and nothing remains but a mass of brick, mortar and timbers. Loss, $20,000. The concussion shattered many windows.

The body of James Carton has been taken out, making five dead recovered.

PITTSBURG, March 14.—An explosion is reported from the Morris foundry on Twenty-third street. Ten or twelve men are reported killed.

An Improbable Story.

ST. LOUIS, March 14.—The statement comes from Vicksburg, Miss., that a syndicate composed of C. P. Huntington, Mrs. Hopkins, wife of the late millionaire, and Lealand Stanford, have bought a million acres of land in Lower California and are buying more. The object is said to be to develop that section of the country, and a part of the scheme is the building of 1,300 miles of railroad, some of which is now being built. When the engineering party were surveying the route they struck gold on this property, and this, it is alleged, has decided Huntington to dispose of all his raiload property east of the Mississippi river, and concentrate all his interests in the far west.

Further Nominations.

WASHINGTON, March 14.—The President has sent the following nominations to the Senate: J. S. Clarkson of Iowa, First Assistant Postmaster General; Lewis Wolfley of Tucson, Governor of Arizona. Postmasters: Wm. Wallace, at Indianapolis; James M. Kellogg, Wickes, Montano; and Jeremiah Sullivan of Montana, Collector of Customs for the District of Montana and Idaho.

John A. Kasson of Iowa, William W. Phelps of New Jersey and George H. Bates of Delaware were appointed Commissioners to represent the United States at the conference to be held at Berlin concerning the affairs in the Samoan Islands, and Elbert D. Weed of Montana was appointed United States Attorney for Montana.

A Pure Invention.

WINNIPEG, March 14.—The rumor that Lord Lonsdale, who is now exploring British Columbia, has starved to death is a pure invention. Lonsdale is not within a thousand miles of the place where the two trappers are said to have starved to death, and no unfavorable reports have been received from him.

United States Senate.

WASHINGTON, March 14. — At 10 o'clock the Senate was still in Executive session, and took a recess until 3 o'clock. In the interval the Republican Senators will caucus, it is supposed, upon the question of considering legislation at this session.

At noon the President formally received the members of the diplomatic corps. They assembled at the State Department in resplendent Court costumes, and were presented to Blaine, who escorted them to the President in the blue parlor. The reception, which was informal, lasted half an hour.

The Senate confirmed the nomination of J. S. Clarkson for First Assistant Postmaster General.

While the Senate was sitting with closed doors, Gibson's resolution for the appointment of a committee on the relations of the United States with Mexico and Central America, was taken up, and after a debate its further consideration was postponed. Adjourned till Monday.

A Fish-Bait Growl.

GLOUCESTER, Mas., March 14.—Reports from New Foundland say the issue of licenses to American vessels for the purchase of bait and other necessary outfits will be refused this season and the Government will coincide with the Dominion Government in that policy. The reason alleged is that the American vessels last season violated the licenses given them, and bait purchased in New Foundland was sold to the French at St. Pierre.

Fishermen recently returned from Fortune and Placentia Bays, say that the cutters are already patroling the coast, and every port is guarded so that no violation of the bait act can be accomplished. Cargoes can be purchased for export, under one thousand dollars bond that they are to be landed in American ports; a receipt from the consignee through the British consul being also required.

Base-Ball — Steamship Subsidies.

LONDON, March 14.—The American base-ball teams played on the crystal palace grounds at Sydenham. Score: America 5, Chicago 3.

The Imperial Government agrees to join the Dominion in subsidizing a fortnightly steamship mail service to China and Japan from Victoria, B. C. The Governments of Australia and New Zealand will also subsidize this service in order to secure its extension to Auckland and Australian ports. The subsidies for the Atlantic and Pacific services will amount to $1,250,000 per annum.

Cheap Carriages.

W. J. Luke has got in a lot of fine carriages from the United States Carriage Company of Columbus, O. He has open and top buggies, phaetons, and open and top two-seated carriages, running all the way from $115 to $325 in price, and all work and material guaranteed to be of the finest quality. It will pay to go and see his fine stock whether you want to buy or not, and if you want a carriage or buggy it will surely pay you to make an examination. They are the cheapest lot of wagons that have ever come to this market.

A Sudden Death.

DETROIT, March 14.—Hon. Moses Field, the original greenback advocate in Michigan, and the man who called the greenback movement into prominence in the United States, died this morning from a stroke of apoplexy.

Attending to Business.

WASHINGTON, March 14.—The President denied himself to all except a favored few, in order to attend to official business. He consulted with the Secretary of the Interior, Postmaster-General and Attorney-General in regard to nominations made to-day. Morrow of California also called on him.

Not Yet Arrived.

WASHINGTON, March 14.—Eugene Schuyler, the nominee for Assistant Secretary of State, at present in Italy, is not expected to arrive at Washington for at least a month. Meanwhile Wakter Blaine is occupying the Assistant Secretary's desk.

Denounced as a Forgery.

BUFFALO, March 14.—The officers of the Buffalo Athletic Club this morning received a letter from ex-President Cleveland, in which he says that the signature to his supposed application for membership was a blundering forgery.

A Board Completed.

CHICAGO, March 14.—The Board of Directors of the Illinois Central was completed this morning by the election of E. M. Da Costa of New York.

West Virginia Governorship.

CHARLESTON, March 14.—The Supreme Court has decided against Carr's claim for Governor.

Bar silver, 93.

San Francisco Meat Market.

Following are the rates for whole carcasses from slaughterers to dealers in San Francisco:

Beef—First quality, 6@6½c; second quality, 5½@6c; third quality, 5c per pound.

Veal — Quotable at 6@7c for large and 6@8c per pound for small.

Mutton — Quotable at 6½@7c per pound for Wethers; Ewes, 6@6½c; yearlings, 7c.

Lamb—Spring, 10@12½c per pound.

Pork — Live Hogs, on foot, grain fed, 6¾@7c; soft, 6@6¼c; dressed, 9¾@10c per pound.

The Carlin Murderers.

From the *Silver State* it is learned that the trial of the Potts, husband and wife, indicted for the murder of Fawcett at Carlin, is now progressing in the District Court at Elko before Judge Bigelow.

Mahogany, oak, limb or split pine. Leave orders at N. & C. R. R. depot, Folsom & Wells or M. Nathans'.

Wehave a speedy and positive Cure for Catarrh, Diphtheria, Canker Mouth, and Headache, in SHILOH'S CATARRH REMEDY. A Nasal Injector free with every bottle Use it if you desire health and sweet breath. Price 50 cents Sold by Osburn & Shoemaker.

MORE LOTTERY.

A Card From the District Attorney Defining His Duties.

DISTRICT ATTORNEY'S OFFICE, RENO, March 14, 1889.

EDITOR GAZETTE: The card of "A Citizen," published in yesterday's issue, shows plainly that the writer has but little appreciation as to what constitutes a gentleman, and as little as to what are the duties of a District Attorney. In answer to his interrogatories "Where is the District Attorney," and "Why don't he attend to the duties of his office," he is informed that when official and other duties do not call him elsewhere, he can be found at his office during his usual business hours, ready to answer any grievance that "A Citizen" may have, should he call, which the ex-lottery dealer never has done.

Not only for his own edification, but for that of others it may be well to say that Section 5 of the act concerning District Attorneys provides that "He shall attend the District Court held in his county for the transaction of criminal business; shall also attend Justices' Courts in his county when required by Justices of the Peace, and conduct all prosecutions on behalf of the people for public offenses." In no sense does the law make that officer a peace officer, or a detective, and it does not impose upon him the obligation of being other than a public prosecutor when a complaint has been duly made.

The violations of law of which "A Citizen" complains is a misdemeanor over which the Justices of the Peace have jurisdiction, and should he desire to suppress the crime—such it is—of selling lottery tickets, knowing of an offense, it is his bounden duty to go before Judge Young and file a complaint. That done, an arrest will be made, and if "required by the Justice of the Peace" the District Attorney will conduct the prosecution to the best of his ability.

It is the duty of each and every citizen to aid in maintaining and enforcing all laws. None but a moral coward will seek to shirk responsibility by trying to cast odium upon any official by making an unjustifiable complaint such as that made by "A Citizen," which bears on its face the marks of his own turpitude. He practically admits his knowledge of public offenses, concerning which he has evidently not advised the proper officials; at least, he has not exercised a right and a duty he owes the State for the protection he receives in common with other citizens by going before Judge Young and making the necessary affidavit to secure the arrest and trial of the offender, should such there be.

If "A Citizen" possesses the knowledge, which it is fair to presume he does, which the District Attorney does not, neither personally nor by information, he should file his complaint before Judge Young, in doing so he will be seconded in his efforts by all officials who are required to act in the matter, including the District Attorney, who most kindly suggests to him, that being in the possession of the facts that will lead to a successful prosecution, it would be more honorable to take the preliminary steps required to be taken looking toward a conviction than to make an exhibition of his ignorance as he has done. Should he do this, and should any official wantonly fail in his part, then he can seek redress through the press or otherwise, with a becoming grace that would adorn the brow of an honorable reformer, and a good citizen.

The District Attorney will be found ever ready to attend to any lawful duty, and to prosecute any legitimate complaint made by any citizen, whether it be against lottery dealers, venders of prize packages or others.

D. ALLEN,
District Attorney of Washoe County.

PERSONAL.

E. W. Crutcher was in Reno this morning.

Miss Sadie Wilson went to Winnemucca this morning.

Ex-Senator Gabrial Cohn and son were in town yesterday.

Hon. P. N. Marker left this morning for his Lovelock ranch.

Bob Morrow, the man with a "pull," returned to the Bay last evening.

E. T. George, State University Regent, arrived here on last evening's express.

E. Gest, general manager of the N., C. & O. railroad, returned this morning from California.

State Treasurer Tufly is affected with poison oak and is below trying to get rid of the poison.

Curt Mason and wife, formerly of Carson, but now of Salt Lake, passed East this morning.

Hon. H. F. Dangberg came down from Douglass county last evening on his way to the Bay.

This morning's East-bound overland, which was about three hours late, was in two large sections.

B. F. Leete, who returned last evening from Bishop Creek, reports that a half an inch of rain fell at Keeler yesterday.

Mr. and Mrs. J. F. Aitken returned this morning from San Francisco with their daughter Bertie, who is much improved.

Judge O. R. Leonard has been admitted by the Supreme Court of California to practice in all the courts of that State.

Miss Annie, sister of Colonel R. H. Lindsay, accompanied by Robbie, the little son of the Colonel, arrived from the Bay this morning. Mrs. Lindsay and her invalid daughter still remain below.

General Charles Forman, who recently got a judgment against the Overman mine for $3,075 for services as superintendent, returned last night to California.

J. D. Parks, an old-time C. P. conductor, made the GAZETTE office a pleasant call to-day. Time deals gently with Jay and he looks as young and fresh as he did fifteen years ago.

LOSS OF VITALITY CURED BY ESSENCE OF LIFE.

Dr. Steinhart's Essence of Life is a specific for nervous and physical debility, impotence spermatorrhœa and all evil effects so destructive to mind and body. This infallible remedy has been used for thirty years and has cured thousands.

Price, $2 50 per bottle; five times the quantity, $10—in pill or liquid form Sent on receipt of price, or C. O. D. All private diseases treated and cured. All correspondence strictly confidential. Address

DR. F. STEINHART,
113½ West First street,
febtyrsdw Los Angeles, Cal.

FIFTY CENTS PER WEEK.

All classes of legitimate advertisements, not exceeding six lines, inserted in this column for fifty cents per week.

Musical Entertainment.

THE LADIES OF THE BAPTIST CHURCH will give a literary and musical entertainment at the Baptist Church, including a good lunch, Tuesday evening, March 19th at 7:30 P. M. Admission 10c; lunch 15c. td

House For Rent,

ON PEAVINE STREET—FIVE ROOMS and hall; also a good well and hydrant water, with a small bearing orchard. Inquire of Mrs. Lizzie Lane on premises. mch14*1w

For Sale,

CHEAP, ONE PAIR GOOD WORK horses, one set double harness and one good two-horse wagon. M. HAWCROFT. mch13*1w Western Addition, Reno.

Lost.

A PAIR OF GOLD EYE-GLASSES, Between Butlers Photograph Gallery and Virginia street. The finder will be liberally rewarded by leaving them at Mrs. Needhams Lodging House, cornor Commercial Row and Virginia street. mch12*1w

Situation Wanted.

A YOUNG MARRIED WOMAN WOULD like a steady situation in a private family. Address, MRS. G. HALL, mch13*1w Reno Postoffice.

Position Wanted.

BY A COMPETENT FRENCH LADY cook. Inquire at the residence of G. H. Cunningham, 15 Center street. mch12*1w

For Rent.

A HOUSE ON FOURTH STREET, RENO. Apply to [3-12tf] R. L. FULTON.

To Rent,

NICE, FURNISHED ROOMS FOR LIGHT housekeeping, and single rooms for gentlemen. Enquire of mch12*1w S. M. FASSETT.

For Sale.

WINDOW WEIGHTS ALWAYS ON hand and for sale at the mch11tf UNION IRON WORKS.

Auction.

I WILL SELL AT AUCTION, SATURDAY, March 16, 1889, my entire lot of household and kitchen furniture; sale to commence at 1 P. M MRS. HALE mch9*1w Corner 4th and West Sts.

Combination Wire Fence.

MANUFACTURED HERE, AND FOR sale at the Pavilion. The best chicken fence made, and as durable as inch boards. Inquire of Young & Co., Reno. mch9*1w

Work Horses for Sale.

FOR SALE AT MY RANCH ON TRUCkee Meadows, six young and well broke work horses. mch8w4 GEO. ALT.

Furnished House to Rent.

CORNER FIFTH AND CENTER STS.; house of seven rooms, pantry and bath rooms, stable, etc. Apply to mch8tf WALTER EDE.

For Sale.

TEN DESIRABLE TOWN LOTS, 80x250, with water sufficient for irrigation; fronting on State street. Price, $200 per lot. Apply to [mch4tf] R. H. LINDSAY.

For Sale.

ONE NEW STUDEBAKER PHAETON; one set of harness made to order for sale. Inquire of [mch4tf] T. K. HYMERS.

House for Sale.

SITUATED ON WEST STREET, RENO, near the center of town. Inquire of feb19tf J. S. SHOEMAKER.

Dancing School.

AT THEATER HALL EVERY WEDNESday evening, commencing at 7:30. feb20tf S. D. UPSON.

House for Rent.

ON FIFTH STREET, OPPOSITE G. W. Mapes' residence. Hard-finished throughout; good well, and a cellar well walled, also a stable. Apply to D Lachman, No. 3, West street. feb20tf

For Sale at a Bargain.

100 ACRES GOOD LAND WITH 92 inches of water; also 16 lots, all adjoining, with hard-finished houses, situated south side river within incorporated limits, fronting on Virginia road. Enquire of ja16tf C. W. JONES or A. R. ROSS.

House for Sale.

SITUATED IN THE CENTRAL PART of town. Inquire of no23tf C. A BRAGG.

Wood Sawing.

I AM PREPARED TO SAW AND SPLIT Wood by the job at reasonable rates. Leave orders at Folsom & Wells'. oc18tf W. H. HANNA.

For Sale or Trade.

H. WERNER HAS A NUMBER OF fine wagons and carriages for sale or trade at his carriage paint shop, over T. K. Hymers' stable. Fine chance for a good bargain. ja30tf H WERNER.

Brookins' Steam Candy Factory.

THE FIRST CANDY FACTORY IN Reno. Fresh candy every hour. Call and get prices of small quantities or by the barrel. Wholesale prices same as San Francisco. ja14tf C. J. BROOKINS.

RICHARD HERZ,
....Headquarters for Fine....
Watches,
Diamonds,
Jewelry.

LARGEST STOCK! LOWEST PRICES!

THE ONLY HOUSE IN RENO which makes a specialty of
ENGRAVING,
DIAMOND SETTING,
FINE WATCH REPAIRING.
Over 13,000 Watches Repaired in Nevada.
VIRGINIA ST .....RENO

CIGAR STAND!

I HAVE THIS DAY BOUGHT OUT THE cigar stand formerly owned and run by
E. MEYER,
And solicit a share of public patronage My stock shall be kept up to the usual standard, and I
GUARANTEE SATISFACTION
To all who favor me with their trade.
Z. C. MERSHON.
mar4tf

$1 000 REWARD FOR ANY CASE of private disease, Spermatorrhea, Nervous debility, Rheumatism, Syphilis, Scrofula, etc., which
DR. RICHAU'S GOLDEN REMEDIES
FAIL TO CURE.
No mercury, no restriction of diet. Circulars sent. Correspondence answered promptly. Address DR. D. B. RICHARDS, No. 828 Varick street, New York. mch4dw1

MISCELLANEOUS.

W. O. H. MARTIN,
Commercial Row, Reno, Nevada,
....DEALER IN....
Shelf Hardware, Bar Iron, Barbed Wire, Steel,
Cumberland Coal, Lime, Plaster, Cement,
AGRICULTURAL IMPLEMENTS
Buckeye and All Other Kinds of Machine Extras a Specialty.
GROCERIES, LIQUORS, TINWARE AND CROCKERY.
AGENT FOR EMPIRE MOWER. oc1dwtf

The Hammoquette Reclining Chair,

A comfort for the weary, the invalid's friend and a haven of rest for all.
CONN & THYES - - - - - SOLE AGENTS
For States of Nevada, California, Oregon and Washington Ter.
Main office, Reno, Nevada.
Store of H. J. Thyes. febtf Price, $15 00

BANKING AND INSURANCE.

D. A. BENDER, President. GEO. W. MAPES, Vice-President. C. T. BENDER, Cashier. GEO. H. TAYLOR, Asst. Cashier.

FIRST NATIONAL BANK,
RENO, NEVADA.
Cash Capital, $200,000. Surplus and Undivided Profits, $77,450.
A General Banking Business Transacted.
Prompt attention given to all business entrusted to our care. Foreign and domestic exchange bought and sold.

PRINCIPAL CORRESPONDENTS:

BANK OF CALIFORNIA, San Francisco. NAT. BANK D. O. MILLS & CO., Sacramento
AM. EXCHANGE NAT. BANK, New York. CONTINENTAL NAT. BANK, Chicago, Ill.
BROWN, SHIPLEY & CO., London. BANCA GENERALE, Genoa, Italy.

DIRECTORS:

W. O. H. MARTIN, A. H. MANNING, GEO. W. MAPES,
D. A. BENDER, C. T. BENDER.

THE BANK OF NEVADA,
RENO, NEVADA.
Capital Stock Fully Subscribed, - - $300,000
Will buy and sell exchange on San Francisco, New York, London and the principal Eastern and European cities.

OFFICERS:

M. D. FOLEY, President. M. MEYER, Cashier.
M. E. WARD, Vice-President. R. S. OSBORN, Assistant Cashier.

BOARD OF DIRECTORS:

DANIEL MEYER, of San Francisco. M. D. FOLEY, of Eureka.
GEORGE RUSSELL, of Elko.
M. E. WARD, J. N. EVANS, C. C. POWNING, L. ABRAHAMS, of Reno.

STOCKHOLDERS:

Daniel Meyer, M. Brown, L. Brown, of San Francisco; Russell & Bradley, of Elko; M. D. Foley, H. Donnelly, W. E. Griffin, John Torrey, H. Johnson, of Eureka; Frank Golden, of Virginia City; Mat Healey of Susanville; Theo. H. Winters, of Washoe Valley; E. M. Clarke of Carson; J. H. Whited, of Wadsworth; C. C. Powning, J. N. Evans, A. Benson, B. F. Bobo, L. Abrahams, A. Abrahams, W. H. Gould, Sol. Levy, M. E. Ward, R. S. Osborn, R. H. Lindsay, W. D. Phillips, E. Cohn, T. V. Julien, L. J. Flint, J. A. Mitchell, Francis Barker, of Reno.

Will transact a general Banking Business. Mining and other stocks bought and sold on commission. Agents for several first-class Insurance Companies.

MISCELLANEOUS.

F. LEVY & BRO.
The Reliable Dry Goods, Carpet and Cloak House
Will dispose of the remainder of their Cloaks
AT A GREAT SACRIFICE!
No Cloaks will be kept over for next season. This means bargains

ESPERSETTE, or SANFOIN,
"The Seed that Grows on Rocks."
—AND ALL OTHER PRIME EASTERN—
FARM, KITCHEN, GARDEN AND FLOWER SEEDS
AT MODERATE PRICES, AT
PINNIGERS,
APOTHECARY,
Corner Commercial Row and Virginia Street, -:- Reno, Nevada.

GAZETTE AND STOCKMAN—The best and heapest weekly.

Reno Evening Gazette

WEATHER OBSERVATIONS.

Agricultural Experiment Station, for March 12, 1889.

	7 A. M.	2 P. M.	9 P. M.
Barometer‡	25.197	25.001	25.022
Temperature*	44.8	56.0	46.9
Relative humidity†	74.0	42.4	66.0

‡In inches. *In degrees. †Per cent.

Mean barometer (inches)	25.103
Mean temperature	48.65°
Mean relative humidity (per cent)	60.8°
Maximum temperature	59.1°
" " (1888)	75.0°
Minimum temperature	44.0°
" " (1888)	27.2°
Range of temperature	13.5°
" " (1888)	47.8°
State of weather	cloudy
" " (1888)	cloudy
Prevailing winds	SW
Total precipitation (inches)	.00
" " (1888), rain	.09

Agricultural Experiment Station, for March 13, 1889.

	7 A. M.	2 P. M.	9 P. M.
Barometer‡	24.972	24.94	24.968
Temperature*	37 2	45.9	39.8
Relative humidity†	76.8	63.4	84.0

‡In inches *In degrees. †Per cent.

Mean barometer (inches)	24.948
Mean temperature	41.17°
Mean relative humidity (per cent.)	73.73°
Maximum temperature	49.3°
" " (1888)	87.5°
Minimum temperature	37.3°
" " (1888)	28 0°
Range of temperature	12.0°
" " (1888)	59 5°
State of weather	cloudy
" " (1888)	cloudy
Prevailing winds	W
Total precipitation (inches)	1.54
" " (1-88). Rain	.00

Condition of the weather at the points named at 7 o'clock this morning:

Ogden — Cloudy and calm; 45 degrees above zero.

Carlin—Rainy, light west wind; 30 degrees above zero.

Battle Mountain — Partly cloudy, calm; 45 degrees above zero. Rainfall, 28-100ths of an inch.

Winnemucca—Cloudy, calm; 30 degrees above zero.

Humboldt—Cloudy, south wind; 44 degrees above zero.

Reno —Raining, southeast wind; 44 degrees above zero. At 12 M., 43.5.

Thursday.....March 14, 1889

JOTTINGS.

Atmore's mincemeat, Ritter's apple butter and genuine maple syrup at J. N. Wallace's.

For as fine a glass of beer or wine as can be had anywhere, go to George Becker's Granite Saloon.

People in need of either a piano, organ, guitar, violin or banjo should not fail to call on C. J. Brookins.

Blacking and brushes, blank books and tablets of all sizes and school satchels at C. A. Thurston's news depot.

There is no need of anybody going hungry so long as J. J. Becker is selling a glass of beer and a hot lunch for a bit.

The Riverside Hotel is where you can always find a good meal, a neat room, a clean, soft bed, and the best usage.

There is nothing in the line of either fresh or salt meats that cannot be had at John Fraser's Virginia-street meat market.

That modest dinner bell to be daily heard at the Golden Eagle Hotel is loud enough to call people to the fine meals that are to be had at that popular resort.

Progress.

It is very important in this age of vast material progress that a remedy be pleasing to the taste and to the eye, easily taken, acceptable to the stomach and healthy in its nature and effects. Possessing these qualities, Syrup of Figs is the one perfect laxitive and most gentle diuretic known.

Not a California Bear.

Anybody can catch a cold this kind of weather. The trouble is to let go, like the man who cough the bear. We advise our readers to purchase of Osburn & Shoemaker a bottle of Santa Abie, the California King of Consumption, Asthma, Bronchitis, Coughs and Croup Cures, and keep it handy. 'Tis pleasing to the taste and death to the above complaints. Sold at $1 00 a bottle or three for $2 50. California Cat-R-Cure gives immediate relief. The Catarrhal virus is soon displaced by its healing and penetrating nature. Give it a trial. Six months treatment $1 00, sent by mail $1 10.

Is Consumption Incurable?

Read the following: Mr. C. H. Morris, Newark, Ark., says: "Was down with Abscess of Lungs, and friends and physicians pronounced me an incurable consumptive. Began taking Dr. King's New Discovery for Consumption, am now on my third bottle, and able to oversee the work on my farm. It is the finest medicine ever made." Jesse Middlewart, Decatur, Ohio, says: "Had it not been for Dr. King's New Discovery for Consumption I would have died of lung troubles; was given up by doctors; am now in best of health." Try it. Sample bottles free at Hodgkinson's drug store.

O, What a Cough.

Will you heed the warning. The signal perhaps of the sure approach of that more terrible disease, Consumption. Ask yourselves if you can afford for the sake of saving 50 cents, to run the risk and do nothing for it. We know from experience that Shiloh's Cure will cure your cough. It never fails. This explains why more than a million bottles were sold the past year. It relieves Croup and Whooping Cough at once. Mothers do not be without it. For Lame Back, Side or Chest, use Shiloh's Porous Plaster. Sold by Osburn & Shoemaker.

Dysp psia and Liver Complaint

Is it not worth the small price of 75 cents to free yourself of every symptom of these distressing complaints? If you think so call at our store and get a bottle of Shiloh's Vitalizer. Every bottle has a printed guarantee on it; use accordingly, and if it does you no good it will cost you nothing. Sold by Osburn & Shoemaker.

The immediate symptoms of Dyspepsia, or Indigestion, are a distressing sense of weight, oppression and fullness in the stomach, heartburn, loss of appetite, foul breath, belching, flatulency, nausea, pains in the shoulders and breast. Dr. Henley's Dandelion Tonic promotes healthy digestion and removes all unhealthy symptoms. Sold by William Pinnigar.

This is the season of the year when the raw, cold winds create sad havoc with the hands and complexion. Soft, white hands and a clear "peachy" complexion can be successfully preserved by the frequent application of Dollard's Specific. If rubbed into the skin well it leaves no greasy surface. The skin absorbs it. Sold by William Pinnigar.

UNWRITTEN HISTORY.

The Story of "Lucky Bill." Startling Revelations.

The Grave Visited by a "Gazette" Reporter and Found to Contain Nothing but Rocks.

A bit of unwritten history has recently come to light, and the GAZETTE deeming it to be a question of great interest to the old inhabitants of this section, if not to the general public, has taken pains to thoroughly investigate the matter, and herewith appends the facts as they occurred and the result of the GAZETTE investigation.

In the year 1855, a Frenchman had brought over from California a large drove of cattle, which he was herding in Honey Lake valley. There was, among the early residents of Carson a man named

WILLIAM THORRINGTON,

Who lived near the head of the valley. By strange, and as many suppose, not altogether legitimate methods, this man had accumulated a handsome property, being the owner of several fine tracts of land and a large number of cattle. He was suspected of having been engaged in a variety of unlawful acts, for which, having, as he boasted, always escaped scott-free, as well as from his general success in business, he came to be known by the *soubriquet* of "Lucky Bill." He was distinguished for his social traits of character, being hospitable and obliging, besides an exceedingly jovial and companionable fellow; and there, living with his wife and children, he was generally well liked in a community not apt to be squeamish in their notions or to worry about rumors disparaging to their neighbors. In fact

"LUCKY BILL"

Was rather a favorite in the valley, and might have lived on in peace and prosperity had not his cupidity got the better of his judgment and honesty. Among those who were in the habit of visiting Carson for the purpose of trading and speculating in stock, was one Edwards, who was intimate with Thorrington, often dealing with him and stopping at his house. This man was desirous of buying out the Frenchman and had visited him in the valley sometime early in 1858 for that purpose, but not being able to agree about the price, returned and reported the same to his friend. The latter suggested a mode by which the difficulty could be gotten over This was none other than a plan for

MURDERING THE FRENCHMAN

And seizing his stock, a scheme that Edwards at once concurred in and proceeded to carry out. He again visited the valley, and having decoyed the Frenchman a distance from his camp, shot him and disposed of his body by throwing it in the Susan river. His cattle and effects were then seized and divided between the guilty parties, a forged bill of sale having previously been executed transferring them to Edwards. For a time all was quiet, and the affair so adroitly managed, seemed finally disposed of, when the friends of the murdered man in California, not hearing of him, began to get uneasy, and at last instituted inquiries as to the cause and manner of his disappearance. The

BODY WAS FOUND,

The cattle traced up, and the whole affair brought to light. "Lucky Bill" was arrested by a party of citizens, his accomplice having already made his escape. The people, hearing of the bloody deed, became generally aroused, and a vigilantes committee was formed, consisting, among many others still alive, of W. T. C. Elliot, George Hepperly and Jim Gatewood. Officers were chosen, and a temporary court instituted for the trial of the offenders. After a patient and impartial hearing of Thorrington's case, he was convicted of murder and sentenced to be hung. Meantime there was a strong desire on the part of the citizens to secure Edwards, who, though no more guilty than his associate in this particular case, was known to be a

BAD AND DANGEROUS MAN.

It was believed that Thorrington, as well as his son Jerome, then a lad of about 16 years of age, knew where he was concealed. W. T. C. ("Rough") Elliot was appointed a sort of a detective to work up the case. He, with remarkable success, played upon the hopes and fears of Jerome, by making him believe that there would be a chance of his father being spared could Edwards be captured. The boy agreed to divulge Edwards' place of concealment on condition that his father would be saved. Knowing Edwards to be a powerful man, well armed, and that, if attacked, he would make a

DESPERATE RESISTANCE,

It was not deemed sufficient that the lad should point out his hiding place. He was also required to decoy Edwards into the valley, where he would be more easily overcome. Under the strong instinct of parental love, even this was consented to, though every one knew, and none better than Jerome, that it was a most delicate and dangerous undertaking. Accordingly, at night he proceeded alone to a secluded spot in the mountains west of Genoa, and there had an interview with Edwards, telling him that his father, whose arrest he concealed, desired to see him at a certain place, so that they might concert a measure for their safety. Edwards seems to have had an idea from the first that this was a device for ensnaring him, and refused to listen to the boy's story; but his suspicion being partially allayed by the lad's persistence and earnestness, he finally consented to go, telling him that if he found himself betrayed, he would

SHOOT HIM ON SIGHT.

With this understanding, he left his covert, and the two proceeded to a lonely ranch owned by Thorrington, near the forks of the Carson river. Here, concealed in the house, the Vigilantes lay in wait. A little after midnight Edwards reached the place, and advanced cautiously up the lane, his double-barreled shotgun at his shoulder, and his other arm in readiness. On reaching the door he paused and listened; then carefully pushed it open and entered. The moment he passed the threshold a powerful man standing behind the door felled him to the floor, when others

SEIZED AND SECURED HIM.

Being taken before the same body of men that had tried his accomplice, he also had a hearing, and was in like manner sentenced to be hung. The place selected for the execution of "Lucky Bill" and Edwards was near the confines of Eagle and Carson valleys, known as the Clear Creek ranch. And then, in the presence of a majority of the inhabitants, beneath the blue sky of the then Utah Territory, the men are supposed to have met their doom upon the scaffold. But here comes the

SINGULAR PART OF THE STORY.

Among the number present at the hanging was one Dr. King, whose professional eye was taken by the magnificent physique of the now "Unlucky Bill." He asked the privilege of offering poor Bill's body as a sacrifice on the altar of science—the dissecting table—and the request was granted. King, who, by-the-by, was a genius in his way, and typical of a large number of the pioneers of the Far West, brought his skill to bear on what remained of Bill Thorrington, and by means of a strong electric battery and proper restoratives, resuscitated what was supposed to be the mortal remains of poor Bill. The skill of the physician was rewarded beyond his most sanguine hopes. Bill stood once more erect and in the

GODLY ATTITUDE OF A MAN.

A coffin was partially filled with rocks and buried on the brow of the hill, just south of the Averill ranch, on the Genoa road, beside the hapless Edwards. For a third of a century the little mound raised above that simulated "home of the dead" has served as a reminder to many of Bill's class, that "the way of the transgressor is hard." The worst, though as well as best, men in this world sometimes are deceived by appearances. Time and good care on the part of Dr. King soon put "Lucky Bill" on his pins and he lit out for pastures new and greener fields.

Hank Lufkin, an old-time Genoaite, and a man familiar with the story of Thorrington's hanging, and who knew Thorrington well, was here the other day and conveyed to Louis Dean the

STARTLING INTELLIGENCE

That "Lucky Bill" was alive and was in a town in Colorado; that he had seen him and talked with him not long ago. The story impressed Dean so forcibly that he recently imparted the information to a GAZETTE reporter who was determined to investigate the matter, and accordingly, in company with a number of well-known gentlemen interested in this strange story, repaired to the spot where the bodies were buried, and dug up the remains of not "Lucky Bill," but the

ROTTEN, MOULDY BOARDS

Containing the rocks that for so many years have represented the body of Wm. Thorrington. It may not be out of place to refer to some of the actors of this tragedy. "Rough" Elliott is under sentence of death in Inyo county, Cal., for the murder of one White; Jim Gatewood died in San Francisco a few months ago, a mental wreck; George Happerly died a few years ago little less than a broken down old man; Jerome Thorrington, the boy spoken of in the narrative, passed over the ridge several years ago, a physical wreck; the wife of "Lucky Bill" is in the

NEVADA INSANE ASYLUM,

An old, decrepid woman, just tottering on the brink of the grave; while Bill himself is playing the thimble and strap game, as of old, in Colorado. Of the many others who took an active part in the proceedings had in Judge Lynch's court, in the case against Edwards and Thorrington, many have gone over to the great majority "by the various means by which death may be effected." Others remain, living out their allotted time, some smiled upon, but the larger number meeting the frowns of the "fickle dame." Let those who may philosophize, our duty is simply to chronicle the facts.

Now, when a knot of old-timers get together over their cups, at the crossroads, or on the street corners, it is with a whisper and bated breath that they recite what they know of the hanging of Edwards and "Lucky Bill."

BREVITIES.

Local and General Intelligence.

Read the 50-cent ad. of a house to rent.

The river is up. It has raised a foot or more since the storm began.

Read the 50-cent ad. of a musical and literary entertainment at the Baptist Church.

Not so much as a drunken squaw or a common drunk could be found in Justice Young's Court this morning.

The insurance companies have taken off the 5 per cent. tax heretofore added to the premium on all policies issued in Nevada.

Stock Shipments.

One car of horses, shipped at Winnemucca by E. W. Crutcher, and twelve cars of beef cattle from Kirman & Rickey, shipped at Carson and consigned to E. & H. Moffatt, San Francisco, were sent below this morning.

Three cars shipped by M. Brandenstein & Co. were unloaded here to rest, and will be forwarded to-night.

The Storm.

The rain which commenced here yesterday morning did not get fairly started until last evening, when it started in with a soaking down-pour which continued until daylight. This morning the snow-line showed nearly to the foot of the low hills.

A Fine Paper.

The WEEKLY GAZETTE AND STOCKMAN is issued to-day, and it is a fine paper; in fact, the best paper for the farmer issued between San Francisco and the Missouri river. Subscription price only $2 per year.

THE RESULT.

A Summary of the Work Done by the Last Legislature.

The following is a summary of the bills passed by the last Legislature. The real good accomplished will fall far short of the cost of the work. The first forty days of the session were worse than thrown away, and the later days were not prodnctive of much real good.

A. B. No. 1—An Act to create a legislative fund.

S. B. 12—Special election on Constitational Amendments.

A. B. 2—Relative to compensation for official services in cases of pensioners.

A. B. 14—To regulate proceedings in civil cases.

Assembly Concurrent Memorial and Resolution No. 6—Relative to certain suits brought by the Government against parties in this State for cutting firewood.

S. B. 18—Providing for payment of expenses of special elections.

S. B. 1—Electric lights for State Prison grounds.

A. B. 11—Relating to statements on appeal and motions for new trial.

A. B. 21—Consolidating certain county offices.

A. B. 27—To regulate proceedings in criminal cases.

S. B. 14—To prevent the pollution of streams or lakes by sawdust.

A. B. 13—Exempting certain persons from jury duty on account of age.

Substitute for A. B. 26—To define the term "reasonable doubt."

S. B. 27—Relief of Company B, Nevada National Guard.

S. B. 33—Directing Warden of State Prison to employ convict labor in the construction of a monument and coping for the soldiers' cemetery at Carson City.

Senate joint resolution No. 4—Relating to boundary line between California and Nevada.

S. B. 5—Repealing Act to provide for destruction of noxious animals.

S. B. 34—Repeal of Act for preservation of fish in Humboldt river and tributaries.

Senate joint and concurrent resolution No. 9—Relative to revision of the revenue laws.

Assembly joint and concurrent resolution No. 8—Home rule in Ireland.

S. B. 29—To establish and maintain agricultural experiment stations.

Assembly joint memorial and resolution No. 137—To encourage artesian wells and irrigation.

S. B. 31—Construction and completion of sewers in Reno.

Memorial to Congress asking hydrographical surveys in this State.

S. B. 24—To form agricultural districts and associations.

A. B. 31—Requiring foreign corporations and associations to name and keep agents in this State, on whom legal process may be served if required.

A. B. 73—Establishment of certain State University regulations.

A. B. 80—Relating to County School Superintendents.

S. B. 42—District Attorneys to make certain reports to the Attorney-General.

A. B. 61—Prohibiting the unlawful diversion and waste of water.

S. B. 50—Providing for a new schoolhouse at Hawthorne.

S. B. 68—To pay claim of V. T. R. R. Co. for transportation of troops.

Senate joint memorial and resolution No. 13—Relating to the naturalization laws.

S. B. 30—Maintenance and improvement of the State University.

S. B. 76—Authorizing the issuance of certain bonds by Washoe County Commissioners.

A. B. 79—Storage and distribution of waters in Churchill county.

A. B. 106—Appointment of Notaries Public and defining their duties.

Assembly concurrent resolution No. 25—Free and unlimited coinage of silver.

S. B. 45—Prescribing and defining "actual residence."

S. B. 60—Aid and benefit of the State Agricultural Society.

A. B. 69—Prohibits sheep-shearing within the limits of towns and cities.

A. B. 125—To authorize Churchill County Commissioners to purchase old telegraph line.

A. B. 129—Appropriating $1,000 for benefit of State militia.

A. B. 142—To close polls at elections in certain cases.

A. B. 122—Transmission of ballots, poll-books and tally-lists in certain cases.

Assembly concurrent resolution 28—Military Post at Fort McDermit.

A. B. 70—Fixing the time for opening and closing saloons and gaming houses.

A. B. 113—Authorizing a State loan in aid of University.

Assembly concurrent resolution 23—Submitting to the people the question of calling a Constitutional Convention.

S. B. 73—Amendatory of an Act concerning crimes and punishments.

S. B. 78—To prevent water from being allowed to flow over or upon public thoroughfares.

Assembly joint resolution 29—Election of United States Senators by the people.

A. B. 121—Regulating houses of prostitution, dance houses, etc., where liquors are sold.

A. B. 147—System of sewerage for Carson City.

S. B. 97—Transfer of moneys to the University Contingent Fund.

S. B. 55—Appropriation for support of State Government for 25th and 26th fiscal years—the general appropriation bill.

S. B. 48—Use of water for irrigation and other purposes.

S. B. 44—Amendatory of the Act establishing the State printing office.

S. B. 93—Selection and sale of public lands for the benefit of the State.

A. B. 141—To protect horse growers.

A. B. 151—To create office of Road Supervisor in certain counties.

A. B. 146—Amendatory of Act making salaries of public officers subject to attachment for just debt, and prohibiting assignments to defraud creditors.

A. B. 156—Regulating sale of opium and prohibiting opium dens.

A. B. 101—Diversion of streams and right of way through private premises.

A. B. 155—Issuance of certain bonds by Ormsby county.

A. B. 131—To regulate compensation of certain Washoe county officers.

A. B. 111—Revenue for support of the State Government.

S. B. 77—Care and mounting of Nevada weather service instruments.

A. B. 152—Regulating and licensing Mutual life insurance Associations.

A. B. 120—Disposal of duplicate and surplus books in State Library.

A. B. 165—To pay expenses of the late special election.

A. B. 154—Aid and benefit of Agricultural District No. 1.

S. B. 120—Reno street railroad bill.

S. B. 99—Preservation and protection of wild game.

S. B. 100—Lighting of State Capitol and grounds by electricity.

REMAINING UNDER CONSIDERATION.

S. B. 7—Act relative to judicially redistricting the State, prescribing number of Judges, fixing their salaries, etc.

A. B. 153—Act amendatory of several sections of Act for selection and sale of lands that have been or may hereafter be granted by the United States to the State of Nevada.

A. B. 168—To provide for the cleaning and rearranging of the Assembly chamber, etc., after adjournment. Vetoed.

GOING TO ENJOY VACATION.

San Francisco Schoolmarms Making a Tour of Europe.

On the overland going east this morning were noticed two of San Francisco's oldest lady teachers, who were recently granted a vacation of four months. They were Miss Jean Parker, Principal of the Broadway Grammar School, and Mrs. Mary Kincaid, Principal of the San Francisco Department of the State Normal School. These two ladies were met at the depot here by Mr. and Mrs. H. H. Beck, Miss Parker being a cousin of Mrs. Beck. The two relatives enjoyed a cup of coffee while the train stopped here and had a pleasant visit together. Several other intimate friends of the two teachers are of the party, which is on a sight-seeing trip through the United States to New York, where they will sail for Europe about the 1st of April, and ere they return they expect to see all the grand things of the Continent. So far all had gone pleasantly, and the party, being in good health and spirits, left here anticipating a pleasant trip.

BLOODY WORK.

An Austin Man Murders A Whole Family and Then Commits Suicide.

A private dispatch received at noon to-day says that S. Rundle of Austin shot and killed Geo. Hosking, wife and son, and then committed suicide. It seems that they had been quarreling for some time about stock, and last night Rundle went to Hosking's house and shot the old man and then the son. Then he went out of doors and wanted the hired man to take the pistol and kill him. He would not do it, so he went back into the house and shot the old lady and then shot himself. They say that the boy's whole face was blown off. He shot the old man in the neck, the old lady in the right temple, and himself in the left temple. He leaves a wife about 19. She says she is sorry that she was not there, so he could kill her too. She is the only one of the family left now.

Rich Specimens.

At the Depot Hotel can be seen specimens of ore from a recent discovery in the Tuscarora mining district, which is hard to beat in any country. There are about fifteen pounds of the ore, and Mr. Farrington of the Reno Reduction Works, says it will average $40,000 to the ton, free gold being preceptible all over and through the specimens. Two men, George J. Smith and Hugh M. Kerr, are said to own the entire find which they call the Eira.

Who Will be Postmaster?

That is the question agitating the public mind just now. Senator Stewart's dispatch yesterday set a good many to talking about it. A petition was telegraphed to the Senator praying for Roff's appointment, while Nasby was as busy as a bee with his documents, telegraphing his petition, etc. Rumor has it that Nasby has been promised the office by Senator Jones. Let 'em fight, they are no kin.

Demoralized Wires.

The rain on the Sierras last night was unusually heavy, and resulted in completely cutting off telegraphic communication with the lower country. Between Truckee and Cisco the wires are all down.

A Grand Larcenist Arrested.

This morning Constable Upson arrested Joe Mendoza, who is wanted at Colfax, Cal, for grand larceny.

Swept by the Tide of Popularity

To the topmost pinnacle of success, Hostetter's Stomach Bitters stands a shining proof of what genuine merit, backed by the living force of proven facts, can attain. The North and South American continents, Europe, Australia, the West Indies, Guatamala and Mexico have all contributed wide patronage and testimony of the most favorable kind—but unsolicited—to swell the reputation of this sterling remedy. Among the maladies for which the most convincing public and professional testimony proves that it is a benign curative, are chills and fever, bilious remittent, dumb ague and ague cake, dyspepsia, liver complaint, nervousness, debility, kidney and bladder complaints. It mitigates the infirmities of age, hastens convalescence, has a tendency to prevent ill consequences from exposure and exhaustion. Persons of sedentary habits and laborious occupations will find it an ever useful tonic.

Electric Bitters.

This remedy is becoming so well known and so popular as to need no special mention. All who have used Electric Bitters sing the same song of praise. A purer medicine does not exist and it is guaranteed to do all that is claimed. Electric Bitters will cure all diseases of the liver and kidneys, will remove pimples, boils, salt rheum and other affections caused by impure blood. Will drive Malaria from the system and prevent as well as cure all Malarial fevers. For cure of Headache, Constipation and Indigestion try Electric Bitters. Entire satisfaction guaranteed or money refunded. Price, 50 cts. and $1 per bottle at Hodgkinson's drug store.

Bucklen's Arnica Salve.

The best salve in the world for cuts, bruises, sores, ulcers, salt rheum, fever sores, chapped hands, chilblains, corns and all skin eruptions, and positively cures piles or no pay required. It is guaranteed to give perfect satisfaction, or money refunded. Price 25 cents per box. For sale by Hodgkinson & Co., dec7dw1y

An Extended Popularity. BROWN'S BRONCHIAL TROCHES have for many years been the most popular article in use for relieving Coughs and Throat troubles.

BORN.

PEAKE—In Reno, Nevada, March 13, 1889, to the wife of Stanley Peake, a daughter.

MARRIED.

QUINN — LAUGHTON — At Laughton's Springs, Washoe county, Nevada, March 13, 1889, by Rev. William Lucas, John J. Quinn, to Miss Abbie Laughton.

PALACE DRY GOODS HOUSE.

Great :-: Remnant :-: Sale!

—AT THE—

PALACE DRY GOODS AND CARPET HOUSE

MONDAY, MARCH 4.

During the last three weeks large quantities of Remnants have accumulated in every department, among them

Fine Dress Goods in colors and black,
Silk Plushes, Velvets and Satins,
Tablecloths, Sheetings, Muslins,
Flannels, Ginghams, Etc., Etc.

In order to dispose of them they will be measured, marked and put on sale

MONDAY, MARCH 4, 1889,

At Half their Actual Value!

Every Remnant will be a tempting bargain.

Slaughter in Black and Colored Dress Goods!

We still continue to sell our Alpaccas, Siciliennes, Brillantines, Soleils and all other fine Dress Goods at

—GREATLY REDUCED PRICES.—

COMBINATION SUITS.

Every Combination Suit must be disposed of before the near arrival of our Spring stock.

MONDAY, MARCH 4, 1889,

The Great Remnant Sale Will Commence at the

PALACE DRY GOODS AND CARPET HOUSE

We have just received the First invoice of Choice Dress Ginghams and White Goods. They are beauties.

JOHN SUNDERLAND,

Men's and Boys'

Fall and Winter Clothing AND UNDERWEAR,

Of Every Style and Pattern.

White Shirts, Fine French Flannel and Cassimere Overshirts

Gloves, Neckwear and Hosiery, Trunks, Valises and Hand Satchels,

BOOTS AND SHOES

Of Every Description, Style and Manufacture.

Sole Agent for JOHN B. STETSON & CO.'S FINE HATS

Country Orders Will Receive Prompt Attention.

MISCELLANEOUS.

CHEAP GOODS FOR 1889.

I will commence the New Year by offering my entire stock of LADIES', MISSES' and CHILDREN'S CLOAKS, DRESS GOODS, SILKS, PLUSHES and VELVETS, and a large and complete stock of DOMESTICS at 20 PER CENT CHEAPER than the regular retail prices. This will bring them lower than they have ever been offered in the town before. Note the following prices and then come and examine the goods:

56 in. Unbleached Table Linen, extra heavy, marked down from 65c to 45c.
50 in. Unbleached Table Linen, reduced from 37½c to 25c.
56 in. Bleached Table Linen, formerly 75c at 50c.
50 in. Bleached Table Linen, formerly 65c at 45c.
52 in. Turkey Red Table Damask, formerly 50c, down to 33c.
Extra Heavy Bleached damask Towels, 22x46, at 25c.
Extra Heavy Large size Turkish Towels, 25c
Heavy Marseilles Toilet Quilts at $1 25.
Misses' Heavy Woolen Leggings at 25c a pair.
Ladies' Woolen Leggings, 50c per black and solid colors.
Heavy Bed Comforts at 75c.
Ladies' Heavy Knit Woolen Skirts at $1 50.
Ladies' Heavy Scarlet Knit Undervests at 50c.

An elegant assortment of Misses' and Children's Handkerchiefs—fast colors—at 5c each, and many other bargains that space will not permit to mention. Come and see for yourself. All goods new and fresh.

E. C. NORTHROP,
Powning's Brick Building, opposite John Sunderland's.

I. FREDRICK.

LEADING JEWELER AND WATCHMAKER

BEST OF GOODS AND WORKMANSHIP AT LOWEST PRICES

MISCELLANEOUS.

FOR : FINE : PHOTOS

—GO TO—

GEO. H. GEER,

Photo Tent One Block East of the Postoffice.

Satisfaction Guaranteed.
feb1

BIG G Cures in 1 TO 5 DAYS. Guaranteed not to cause Stricture. M'f'd only by the Evans Chemical Co. Cincinnati, Ohio. Trade Mark

Big G has given universal satisfaction in the cure of Gonorrhœa and Gleet. I prescribe it and feel safe in recommending it to all sufferers.
A. J. STONER, M.D., Decatur, Ill.
PRICE, $1.00. Sold by Druggists.
OSBURN & SHOEMAKER, Agents.

The newsiest, the Cheapest and the best---The Gazette and Stockman.

Lots for Sale.

100 LOTS FOR SALE AT EASY PRICES AND OR MORE ELIGIBLE BUILDING easy terms, south of the Truckee river, southeast of Reno. Enquire of
nov23tf THOS. E. HAYDON,

MISCELLANEOUS.

St. Jacobs Oil cures NEURALGIA, LUMBAGO, BACKACHE, TOOTHACHE, HEADACHE, SCIATICA PROMPTLY AND PERMANENTLY
AT DRUGGISTS AND DEALERS EVERYWHERE.
THE CHAS. A. VOGELER CO. BALTO. MD.

$3 PANTS $3

HIS PANTS

WERE ELEGANT,

Perfect Fit, and were made to order from self-measurement, by us

FOR THREE DOLLARS

Send three 2 cent stamps for twenty samples of cloth to select from, and rules for self-measurements. Money returned if not suited. We cheerfully refer you to any express company or mercantile directory as to our responsibility. Send at once for all the latest styles. Address,

EMPIRE State Pants Co.,

163 & 165 Canal Street
NEW YORK CITY.
au31tf

Texas Siftings.

And Weekly Gazette for $3 per year.

The Texas Siftings is a paper full of wit and humor, gotten up in an attractive form and illustrated. Subscribe while it is cheap. dec5m2

The subscription price of SIFTINGS is $4 a year. It is a 16-page paper, profusely illustrated by the leading artists and caricaturists of the day. In the matter of original humor it is acknowledged to stand at the head of the illustrated press of the country, and has been well named the "Witty Wonder of the World." It is published in New York and has a national reputation. The merits of SIFTINFS are so well known that we do not deem it necessary to refer to them further.

No one but a GAZETTE subscriber can get SIFTINGS for less than $4 a year.

THE GAZETTE

Book and Job Printing Office

VIRGINIA STREET, RENO, NEVADA.

LARGEST AND MOST COMPLETE IN THE STATE

Letter Heads, Invitations,
Note Heads, Programmes,
Bill Heads, Wedding Cards,
Statements Ball Tickets,
Business Cards, Visiting Cards,
Vouchers, Hand Bills,
Pay-Rolls, Envelopes,
Circulars, Posters, &c

Every Description of Book Work Done with Neatness and Despatch.

ESTIMATES FURNISHED ON APPLICATION.

A WONDERFUL REMEDY.

The value of Ayer's Cherry Pectoral, in the protection it affords from the dangers of pulmonary disorders, cannot be overestimated. Mr. C. K. Philips, Pittsburg, Pa., writes: "About three years ago I had severe Laryngitis, which resulted in chronic hoarseness. By the use of Ayer's Cherry Pectoral I have since entirely regained my health." Mr. Henry Russell, Excelsior Printing Co., New York, writes: "Influenza became epidemic in my neighborhood. Several members of my family suffered severely with it, all of whom took Ayer's Cherry Pectoral, and were cured by it in a few days. It is a wonderful medicine for Influenza. Too much cannot be said in its favor."

E. M. Sargent, 41 Andover st., Lowell, Mass., says: "I commenced using Ayer's Cherry Pectoral about the year 1842, as a family medicine, for Coughs and Colds, and have always kept it in my house since that time. I consider it the best remedy that can be had for these complaints." Dr. J. B. Robertson, Clayton, N. C., writes: "I have used Ayer's Cherry Pectoral, in my family and practice, for a number of years, and have no hesitation in recommending it. It is an admirable preparation, and well-qualified to do all that is claimed for it." E. J. Styers, Germanton, N. C., writes: "Ayer's Cherry Pectoral is the best Cough preparation I ever saw. It gives instant relief."

Ayer's Cherry Pectoral

has cured a Cough in a few doses. It always relieves irritation of the lungs or throat, and arrests the tendency to inflammation. It strikes at the foundation of all Pulmonary diseases, is without a rival as an expectorant, and is a sure cure for the most obstinate Coughs and Colds. L. Garrett, Texana, Texas, writes: "I have used Ayer's Cherry Pectoral in my family for twenty years. For throat and lung diseases, I consider it a wonderful remedy."

Ayer's Cherry Pectoral,

PREPARED BY
Dr. J. C. Ayer & Co., (Analytical Chemists), Lowell, Mass.
For sale by all Druggists.

BILL BUSHNELL'S LASS.

Two Mining Partners Who Became Rival Lovers.

Josh Fields and Tom Willis were both dead in love with Bill Bushnell's pretty lass, Moll.

If there was any thing peculiar about this circumstance, it was not in the fact of their infatuation, however, but in the fact that Josh and Tom were partners—joint owners of a mining claim—and to see a couple of boon companions develop into rival lovers struck some of us old miners about the camp as mighty queer business.

They were such brotherly chaps that, if it had been any thing but a love affair, I reckon either the one or the other would have given up to his chum; but they didn't in this case. Neither seemed inclined to budge an inch, and, in this manner, several months went by, with each one doing his best to make an everlasting impression upon his inamorata.

At last, however, Josh made up his mind that the matter had dragged long enough, and, not wishing to hurt his pard's feelings by rushing ahead impetuously, he decided to take him into his confidence.

The time chosen was just before they were going to quit work for the day, and while the scattered tools were being gathered up and put away.

"Tom," said he, "you an' me hev bin pards since we was boys, an', not only pards, but the closest sort o' friends. There's never been a hitch b'tween us on enny p'int, an' I hope there never will be. Fur them reasons, I'm goin' to speak right out in meetin', so's to make myself understood. The fac' is, Tom, you an' me hev bin so onfortunate as to fall dead in love with the same gal—old Bill Bushnell's lass—an', as it's ag'in nature fur us both to marry her, we've got to figger out some way out o' the muddle. How can we do it, Tom, so's to keep squar' friends an' do justice to each feller's love an' to Moll?"

Tom's face kind of clouded, as though he wasn't overglad that the subject had been brought up, and fell to thinking and pulling at his pipe, without making any immediate reply.

"It's a hard nut to crack, Josh," said he, at length; "what would you suggest?"

"Well," answered Josh, "since something's got to be done, an' done on the squar', suppose we draw lots. The feller as gets the long cut has the first chance to ask fur the gal; if he fails then the loser can try his luck. What d'ye say?"

Again Tom meditated, and puffed vigorously at his pipe.

"It's about the only thing to be done, I reckon," he said, after a long silence.

"You're satisfied with the plan, ain't you?"

"Oh, yes."

"Well, then, you fix the cuts; a short one an' a long one, an' I'll try my luck on the draw."

Tom set to work, slowly and thoughtfully, and, after considerable delay, held up the two twigs for Josh to choose between.

"Well," said Josh, as he put forth a rather nervous hand, "here goes! I don't wish you enny harm, pard, but I hope I'll get the long one."

"You don't, though!" cried Tom, triumphantly, casting the remaining stick to the ground. "You've got the short one and lose!"

"Hold on! What are you throwing that cut away for, afore I see it? Bet yer life, I'm goin' to compare them sticks afore I give in!" exclaimed Josh.

"Oh, well," said Tom, impatiently, "here's the stick I throwed down, an' you see it's half an inch the longest."

"No you don't, Tom Willis," cried Josh. "That ain't the one you flung away. Here it is, an' it's shorter'n mine by big odds!"

"Bah! you can't come it over me like that, Josh Fields!" returned the other, hotly. "I'd be a man if I war you, an' not try to sneak out o' the thing in that way!"

"See here, Tom," said Josh, "may be you didn't mean to trick me; but you're wrong, jest the same. I'll tell you how I know it: When I was fingerin' the two cuts afore I drawed one out, I cressed the other one with my thumb nail, so's I'd know it agin. Well, here's the mark on the short stick, which proves my side of the case."

"You he, cuss you!" retorted Tom, boiling over with anger. "You hain't the sand to acknowledge you're beat, an' ye're tryin' a sneakin' game on me!"

"You talk like a 'tarnal fool!" blurted Josh, also losing his temper. "You tried a robbin' game y'self, an' now, when you're caught at it, you squeal!"

"Liar!" hissed Tom, seizing a hand drill lying at his feet, and raising it, menacingly, over his partner's head. "Say that again an', pard or no pard, I'll brain ye!"

"Well, you did, an' you know it! You hadn't the nerve to—"

The sentence was never finished; for, at that instant, the drill descended, with a crash, upon Josh's head and he fell like a log to the ground.

For a moment Tom, frenzied with rage, stood over the prostrate form, an almost devilish glitter lighting up his coal-black eyes, but presently a sudden change took possession of him.

"My God A'mighty!" gasped he, his eyes riveted in horror upon the white upturned face and gory locks of his victim. "I have killed him! I have murdered my pard! Oh, how could I do it—how could I forget m'self an' do such an orful deed!"

A new thought seemed to force its way into his perturbed mind at this juncture—a consciousness of his peril—and he cast a furtive glance around him.

"I must not be caught here," muttered he, "or my life won't be wuth a burnt match! I must get away—but where!"

He thought a moment and then resumed his distracted soliloquy:

"No; 'twon't do to leave, for that would only convince 'em o' my guilt, an' a posse'd be after me in no time. I'm in a desp'rit bad fix, that's sure, an' I'll have to cover up all the traces o' the crime, an' say Josh has skipped."

After another searching glance about, to make sure that his movements were not being watched, he stooped down, lifted the limp form into his arms, and then slunk away with his burden toward an unused part of the mine.

He paused, a moment later, at the brink of an old, abandoned shaft, and, after once more looking and listening, dropped the body into the murky pit.

A splash, as the burden struck the stagnant water at the bottom of the shaft, was heard immediately after, and then, with a blanched face and a haunted look in his eyes, Tom stole back to where the deed had been committed.

"I'll go back to the place after dark," muttered he to himself, "and fill the old shaft up with talins and rock. No one will then ever run across his body an' pounce on me for his murderer."

All traces of the bloody deed were carefully obliterated in the mine and then Tom went home.

A fire was kindled and supper prepared, but he could not eat. There was a gnawing sense of horror hovering about him which awed and desolated his very soul. Peace was out of the question, and in his great anguish of spirit he sought solace in frequent and copious potations of fiery liquor.

This brought partial relief and nerved him to put into execution a number of supplemental plans which he regarded as necessary to his safety.

All of his partner's personal effects were carefully gathered up, tied into a bundle and carried to the old shaft, in which they were thrown and bured beneath a mass of brushwood, stones and earth.

Tom had brought a flask of liquor with him so as to keep up his waning courage during his labors, and by the time the task was completed he was in that reckless mood which is begotten of continued indulgence in strong drink.

"I'll go over an' see Moll," quoth he, as he made his way back to the cabin. "I'll tell her Josh has gone an' when she finds there's no hope of gettin' him an' that I'm the sole owner of the claim, she'll say 'yes' quick enough, I reckon."

With these and a host of other less pleasant thoughts rushing through his chaotic mind, he turned his steps toward the settlement and shortly afterward was at Bill Bushnell's cabin.

Moll was at home and readily accorded the wooer an interview.

"Moll, my lass," said he, after a few preliminary words had been exchanged between them, "there's somethin' a-preyin' on my mind, an' I want to tell you all about it. I reckon you've got an idea what I'm drivin' at, but I'm goin' to come right out plain, an' not be misunderstood. Josh an' me bev both bin purty sweet on you for a long time, Moll, an' I'd a-spoken erbout it afore this if it hadn't bin for kind o' treadin' on his toes; but now that Josh has pulled up stakes an' struck out for other diggin's—"

"What is that you say? Josh Fields has gone away!" cried the girl. "Surely, Tom, you do not mean it!"

"Course he's gone; I thought you knowed it. He come to me this mornin' an', says he: 'Tom, I'm sick o' these parts an' am goin' to light out for other diggin's. Buy out my share of the mine an' we'll call it quits. He wouldn't say no more, an', as he put a low figger on his half, I bought him out an' he went away. So you see, lassie, bein' sole owner o' the mine now, I can offer you a purty scrumptious sort o' a home. Will you hitch with me, Moll?"

"But Josh might come back—"

"Durn Josh!" cried Tom, impatiently. "He was no great shucks, anyhow, an' I don't see what you want o' him! I love you a hundred times more'n he did, an' I'd make you a deuced sight happier than that onery chap."

"But I always thought a great deal of him, Tom."

"Yes, I reckon so; a durn sight mor'n he did o' you, or he wouldn't hev skinned out so suddent, without even sayin' good-bye to you. 'Twixt me an' you, Moll, I reckon Josh's conscience wasn't altogether easy, for a chap as has a wife an' babies livin' back in the States is apt to be a little skeerish of such little love affairs as he was gettin' mixed up in, an'—"

Just at that juncture there was a step heard in the inner room of the cabin, and a moment later a familiar voice rang out through the open door:

"Hold on, Tom Willis! I can stand about as much as enny bein', but by the Eternal, that's a lie I'll take from no man!"

Tom started violently, and turned a terrified face toward the door.

Before him, with his head swathed in bandages, and supporting his trembling form against the door-facing, stood no other than Josh Fields.

"You see, I ain't quite as dead as ye took me to be, Tom Willis, continued he, casting a contemptuous look upon the cowering wretch. "It happened that, when you doused me in the old shaft, the water brought me to my senses, an' after a little I was strong enough to crawl out an' drag myself here. Moll has already promised to be my wife, an' as I don't care fur more'n one partner, you can take the trail fur other parts, afore your crime is found out. Here's a few ounces o' dust," added he, flinging him a buck-skin bag of gold, "an' I advise ye not to be found in camp to-morrow mornin', or ye may be treated to a dose o' hemp."

Tom sneaked off, only too glad to escape thus lightly, and, though Josh and Bill Bushnell's lass have been partners for many long, happy years, neither have ever heard of the would-be murderer.—A. S. Burroughs, in Yankee Blade.

Postal Law Oddities.

There is a good deal of truth in the ruminations of a paper which says: It is rather an odd thing that if you paste a printed slip on a postal card the Government will charge the receiver letter postage; if the same matter is printed directly on the card nothing extra is demanded. The same slip, which if pasted on a postal card would be charged extra for, may be put into an unsealed envelope and it will then go at printed matter rates, or the whole paper from which the clipping is taken may be sent, containing the article marked, at a much less rate than the Government would charge for the same article attached to the card. That is, the Government would rather carry four ounces for a cent than the four-fifths of an ounce for the same money.

Chamberlain's Cough Remedy is famous, for its prompt and effectual cures of coughs and colds. The most severe cold may be loosened and relieved by a few does of this valuable remedy. For sale by Osburn & Shoemaker.

Philadelphia is to have a steam heating company.

The extraordinary popularity of Ayer's Cherry Pectoral is the natural result of its use by all classes of people for over forty years. It has proven itself the very best specific for colds, coughs, and pulmonary complaints.

Boston's Congregational ministers are out strongly for Prohibition.

Take Ayer's Sarsaparilla, in the spring of the year, to purify the blood, invigorate the system, excite the liver to action, and restore healthy tone and vigor to the whole physical mechanism. Remember that quality, not quantity, constitutes the value of medicine.

The Pittsburg Law and Order Society has employed female detectives.

Advice to Mothers.

MRS. WINSLOW'S SOOTHING SYRUP should always be used for children teething. It soothes the child, softens the gums, allays all pain, cures wind colic, and is the best remedy for diarrhœa. 25 cents a bottle. jy2dwly

A Washington county, Penn., man churns his butter by natural-gas power.

An Absolute Cure.

The Original Abietine Ointment is only put up in large two-ounce tin boxes, and is an absolute cure for old sores, burns, wounds, chapped hands and skin eruptions. Will positively cure all kinds of piles. Ask for the Original Abietine Ointment. Sold by Osburn & Shoemaker at 25 cents per box; by mail, 30 cents. fe1sdwly

According to the Denver *Times*, an 8-foot vein of kaolin has been found at Golden, Col.

Persons troubled with rheumatism should try Chamberlain's Pain Balm. One application will ease the pain, and its continued use has cured many cases of chronic and inflammatory rheumatism that had resisted other remedies and even the treatment of the best physicians. Price, 50 cents per bottle. For sale by Osburn & Shoemaker.

Around Pittsfield N. H., farmers are selling first quality Baldwin apples, unpicked, for 50 cents a barrel.

PROFESSIONAL.

D. ALLEN,

Attorney - at - Law,

AND DISTRICT ATTORNEY OF Washoe County. Office—Court-house, Reno, Nevada. feb20

Dr. Mayo A. Greenlaw,

DENTIST.

OFFICE IN POWNING'S BUILDING, Virginia street.
OFFICE HOURS—From 9 A. M. until 5 P. M.
Nitrous Oxide Gas given for painless extraction of teeth.
All operations in dentistry performed and satisfaction guaranteed. nov17tf

O. R. LEONARD, R. H. LINDSAY.
(Ex-Chief Justice, Nevada.)

LEONARD & LINDSAY,

Attorneys & Counselors at Law.

RENO, NEVADA.

WILL PRACTICE IN ALL THE COURTS of Nevada and California. ja18

DR. H. BERGSTEIN,

Physican, Surgeon and Accoucheur.

OFFICE—Rooms 1 and 2, Sunderland's Block, Virginia street, Reno.
Residence—Corner Chestnut and Second streets, Powning's Addition. jan9

CLARKE & JONES,

Attorneys-at-Law.

RENO OFFICE IN THE POWNING Building, Virginia street, Reno, Nevada. Will practice in all the Courts. oct7tf

WM. WEBSTER,

Attorney-at-Law,

OFFICE IN FIRST NATIONAL BANK, Up Stairs, Reno, Nevada.

Will practice in all the Courts.
no5 6m

W. M. BOARDMAN,

Attorney-at-Law.

Office in National Bank Building
ap6tf

JNO. A. LEWIS, M. D.

RENO NEVADA.
oct1tf

A. DAWSON, M. D.,

Physician and Surgeon.

OFFICE AT RESIDENCE, WEST STREET between Second and Commercial Row. Telephone from Hodgkinson's drug store. oct1tf

SOCIETY MEETINGS.

I. O. O. F.

RENO LODGE NO. 19, I. O. O. F., meets at their hall on Chestnut street, over the Congregational Church, Thursday evenings at 8 o'clock. Visiting members in good standing are cordially invited to attend.
J. HORN, N. G.
A. BACHUS, Secretary. ja12 6m

Reno Chapter No. 7, R. A. M.

THE STATED CONVOCATIONS OF RENO Chapter No. 7, R. A. M., are held at Masonic Hall on the evening of the first Thursday of each month, commencing at 8 o'clock sharp. All sojourning companions in good standing are fraternally invited to attend. By order of the H. P. L. L. CROCKETT, Secretary.

"The Great Monthly Magazine of the World."—Pacific Churchman.

THE CENTURY MAGAZINE IN 1889.

WHY Has it such an enormous circulation? Experts estimate that between two and three millions of people read each number.

BECAUSE THE CENTURY is above every thing a leader. It led the development of wood-engraving in America, and it has fostered American authors. It is alive to thes issues of to-day. What it prints sets people to thinking and talking.

BECAUSE Whatever other periodicals may come into the family, the great reading world has found out that "no household can keep abreast of the times without THE CENTURY." "Its success is explained by its contents."

BECAUSE The greatest writers of the world like to have their work read by the greatest number, and therefore to such a magazine as THE CENTURY the best naturally comes. It was for THE CENTURY that General Grant first wrote his reminiscenses of important battles.

BECAUSE It is publishing the life of Abraham Lincoln, by his private secretaries. Of this it has been said, "The young man who is not reading it robs himself of that which he will hunger for." The coming year presents the most important part of this great history, which may begin at any time.

BECAUSE It is printing those remarkable articles on "Siberia and the Exile System," by George Kennan, which are attracting universal attention and are being reprinted in hundreds of foreign newspapers, but are not allowed to enter Russia. The "Chicago Tribune" says that "no other magazine articles printed in the English language just now touch upon a subject which so vitally interests all thoughtful people in Europe and America and Asia." They are "as judicial as the opinion of a Supreme Court tribunal—as thrilling as the most sensational drama."

BECAUSE During 1889 THE CENTURY is to have a series of engravings of the greatest pictures of the old Italian masters, made by Timothy Cole, the leading wood-engraver in the world, who has spent four years in Italy on this work; a series of "Strange True Stories of Louisiana," by Geo. W. Cable; occasional richly illustrated papers describing the scenes of the current International Sunday-school lessons; interesting illustrated papers on Ireland, and a series of humorous and pathetic Irish-American stories; a striking illustrated novelette, "The Romance of Dollard," by a new writer, and other novelettes to be announced later; supplemental war papers, untechnical and descriptive of special incidents; "Pictures of the Far West," by Mary Hallock Foote, etc., etc. We have not space here to announce all the new features. Let us send you (free) our "Catalogue of Special Publications," with original illustrations, containing full prospectus, special offer of back numbers to the beginning of the Siberian papers, etc. The November number, which begins the new volume, is for sale everywhere after November 1st. THE CENTURY costs 30 cents a number; $4.00 a year. Address THE CENTURY CO., 33 East 17th street, New York.

FOR MEN ONLY!

A POSITIVE CURE for LOST or FAILING MANHOOD, General and NERVOUS DEBILITY, Weakness of Body and Mind; Effects of Errors or Excesses in Old or Young. Robust, Noble MANHOOD fully Restored. How to Enlarge, Strengthen and Develop Weak, Undeveloped Parts of Body. Absolutely unfailing HOME TREATMENT. Benefits in a day. Men testify from 50 States, Territories and Foreign Countries. Write them. Sealed pamphlet free. Address, ERIE MEDICAL CO., BUFFALO, N. Y.

ja27

GAZETTE CLUB RATES.

READ THE

GAZETTE CLUB RATES

For Clubbing Purposes the WEEKLY GAZETTE AND STOCKMAN makes the following offer:

Weekly Examiner and Weekly Gazette and Stockman, per year,

$3.25.

Weekly Bulletin and Weekly Gazette and Stockman, per year,

$3.00.

Daily Examiner and Weekly Gazette and Stockman, per year,

$7.00.

Weekly Call and Weekly Gazette and Stockman, per year,

$2.50.

Daily Bulletin and Weekly Gazette and Stockman, per year,

$6.80.

Godey's Lady's Book and Weekly Gazette	$3 50
Godey's Lady's Book and Daily Gazette	7 50
Texas Siftings and Weekly Gazette	3 00
Daily Call and Weekly Gazette	5 00

THE GAZETTE AND STOCKMAN

Is the only newspaper published in the region between the Rocky and Sierra Nevada Mountains devoted to the Live Stock and kindred interests.

We ask the hearty support of all cattle growers in the Sagebrush region. It will pay you to advertise your brands in a recognized stock journal. Remember, that one animal saved through advertising will pay for your brand for two or three years.

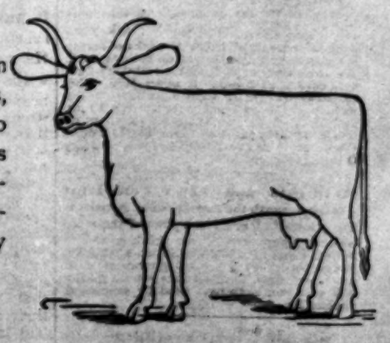

Mark your main brand on these cuts, just as you want it to appear, and send us an order for publication, with the following blanks properly filled out:

Name.....P. O. address.....

Range.....Horse Brand.....

Additional Brands.....